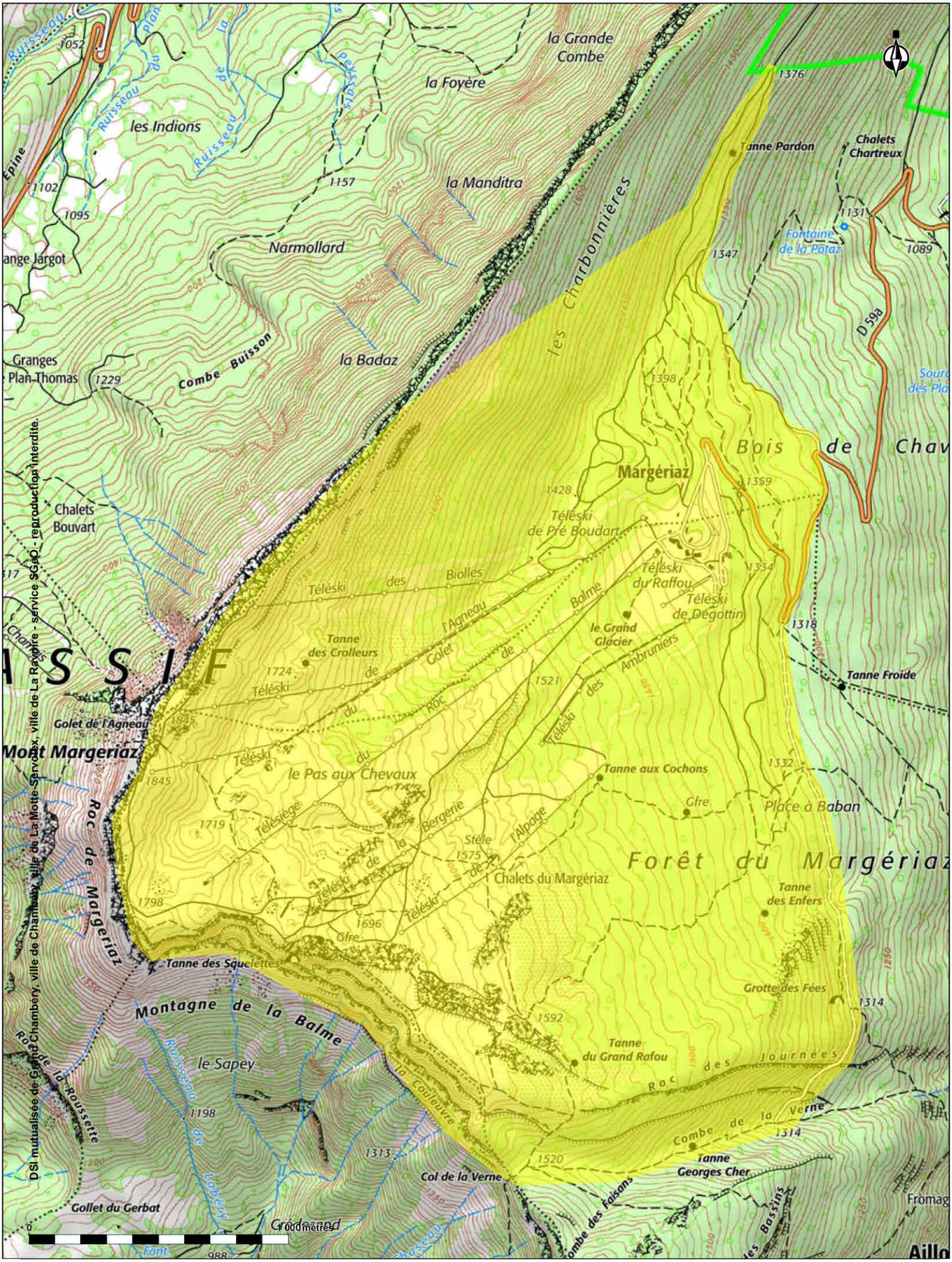

DSI mutualisée de Grand Chambéry, ville de Chambéry, ville de La Motte-Servolex, ville de La Ravoire - service SGAO - reproduction interdite.

AILLONS MARGERIAZ (2/2)